

ELEVATION

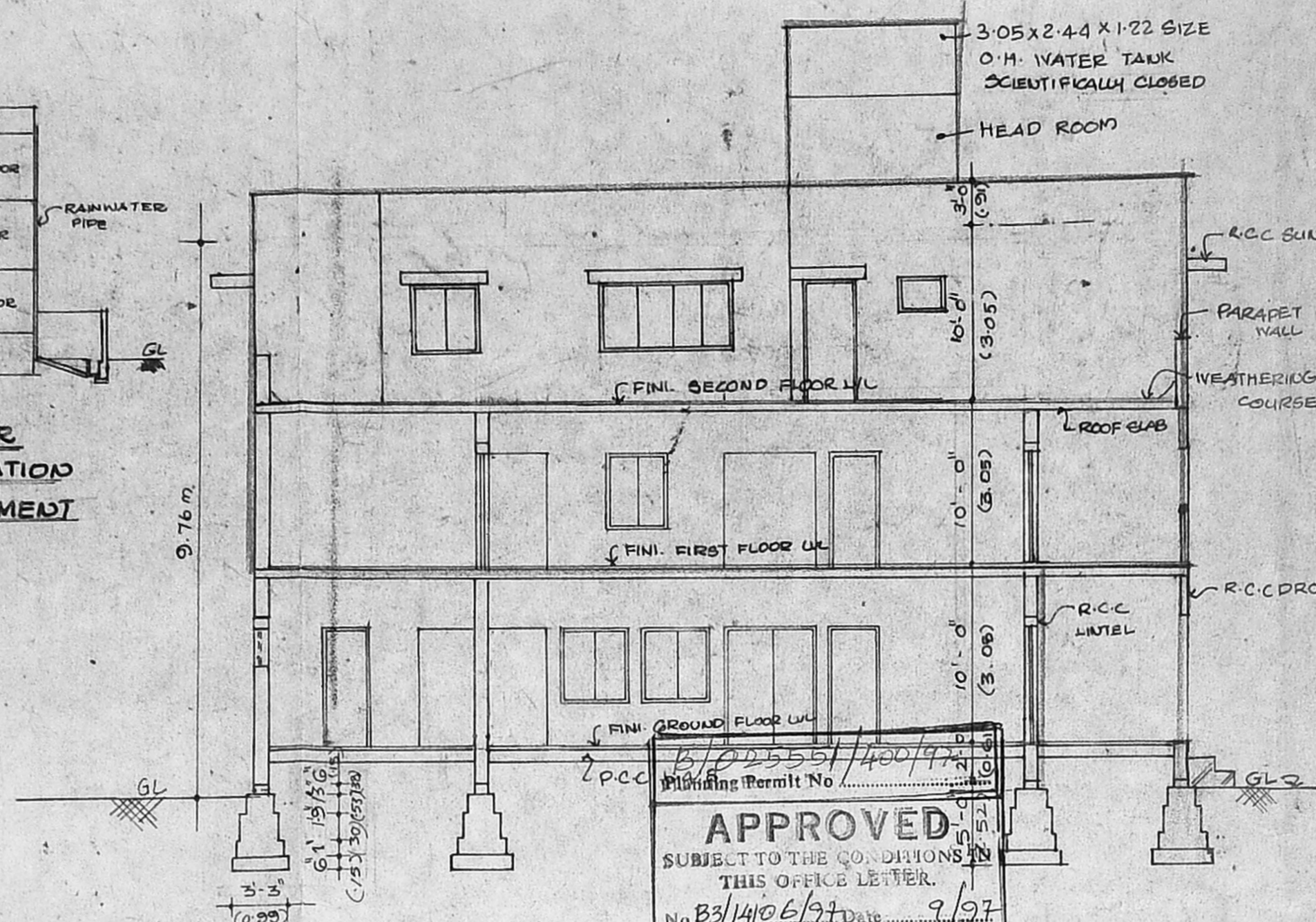

SECTION AA

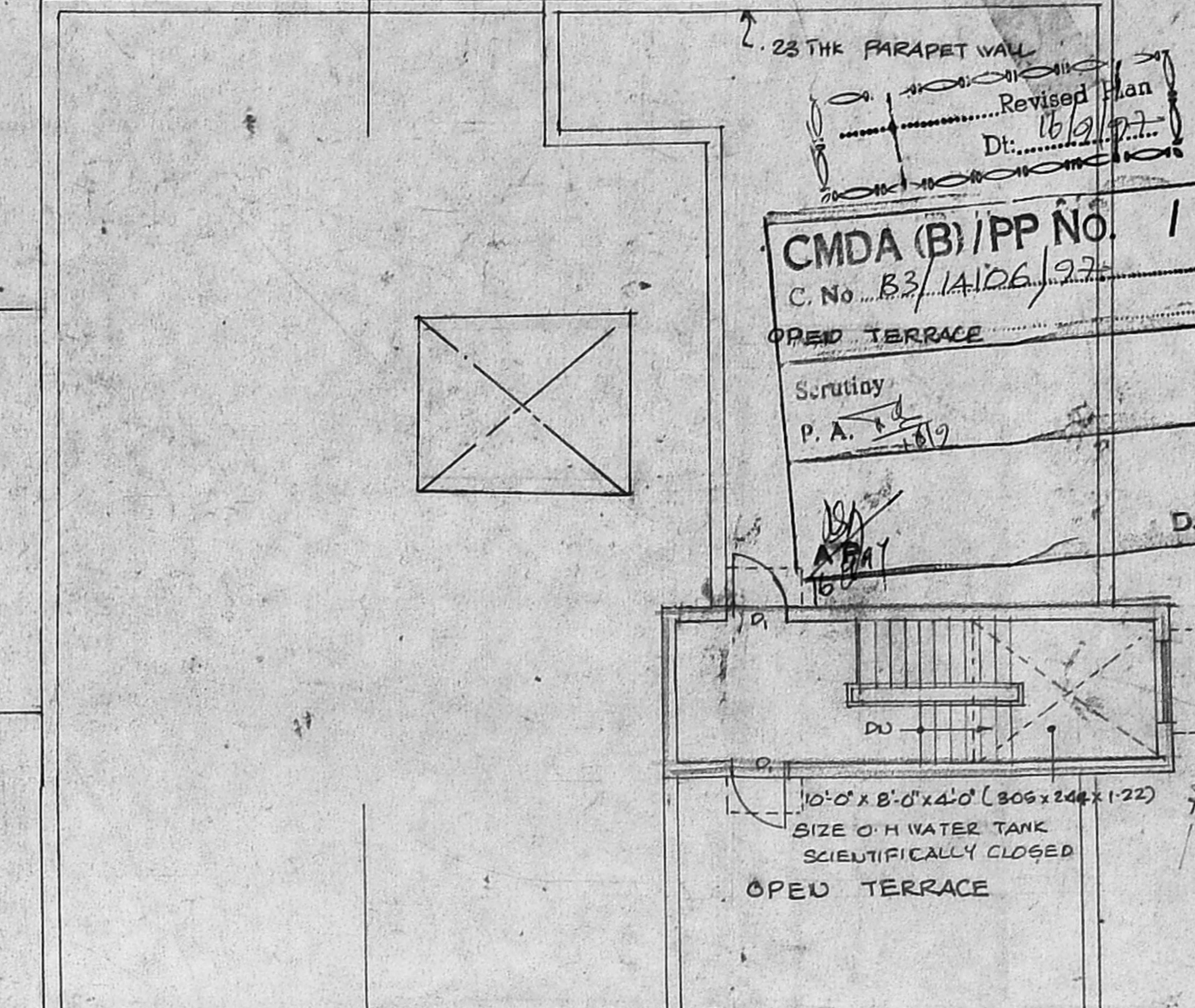

TERRACE FLOOR PLAN

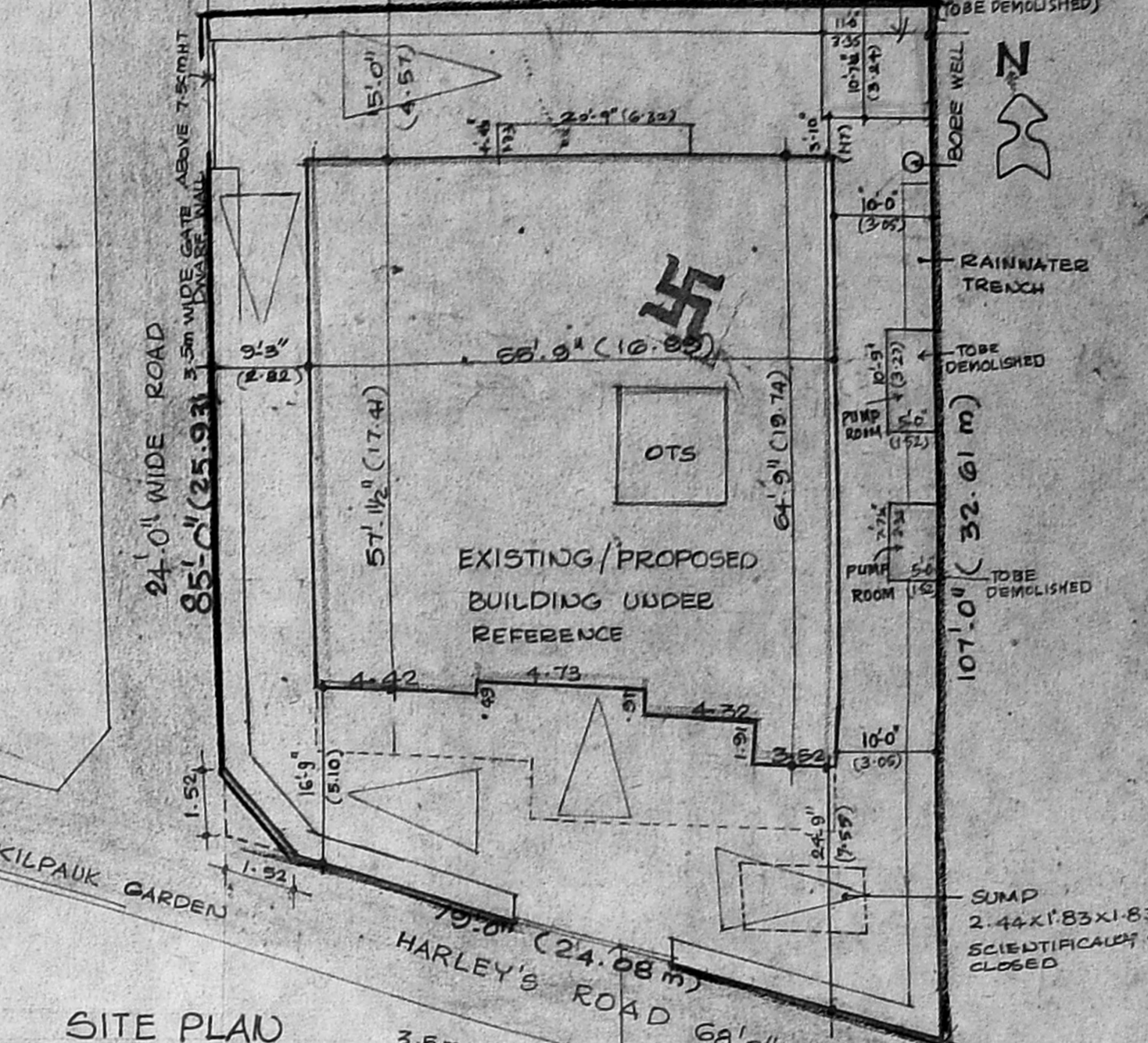

SITE PLAN

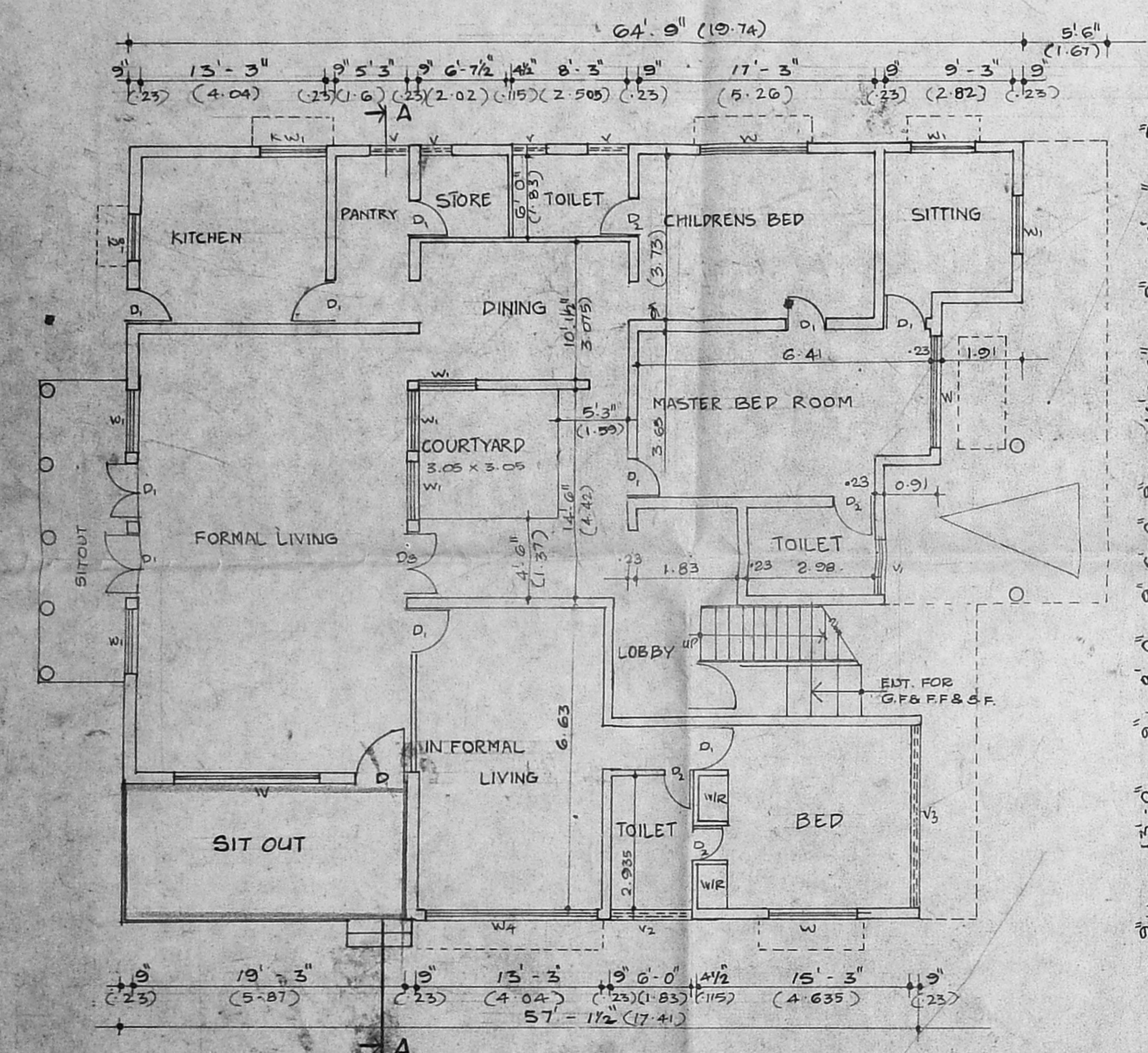

GROUND FLOOR PLAN

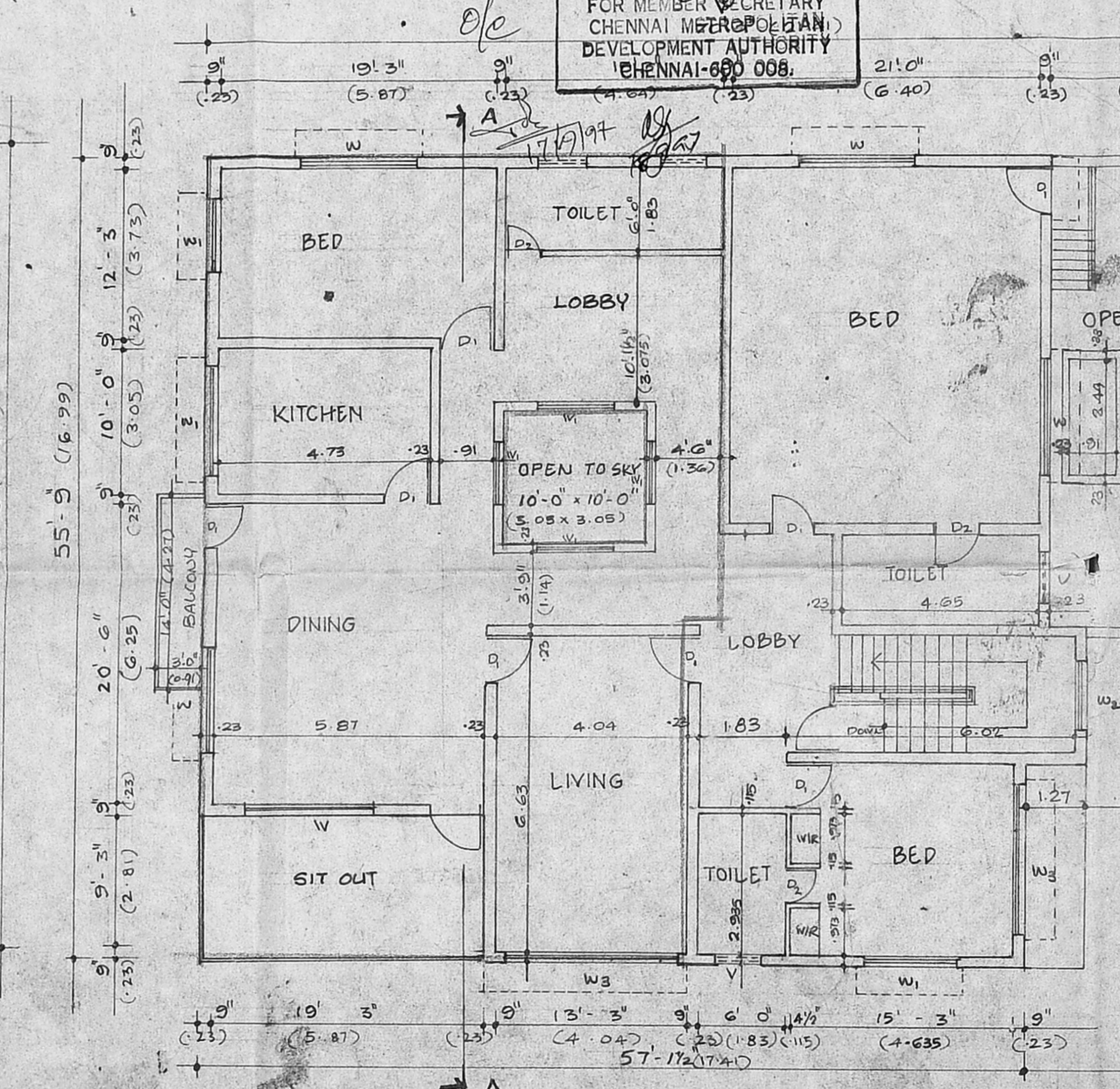

FIRST FLOOR PLAN

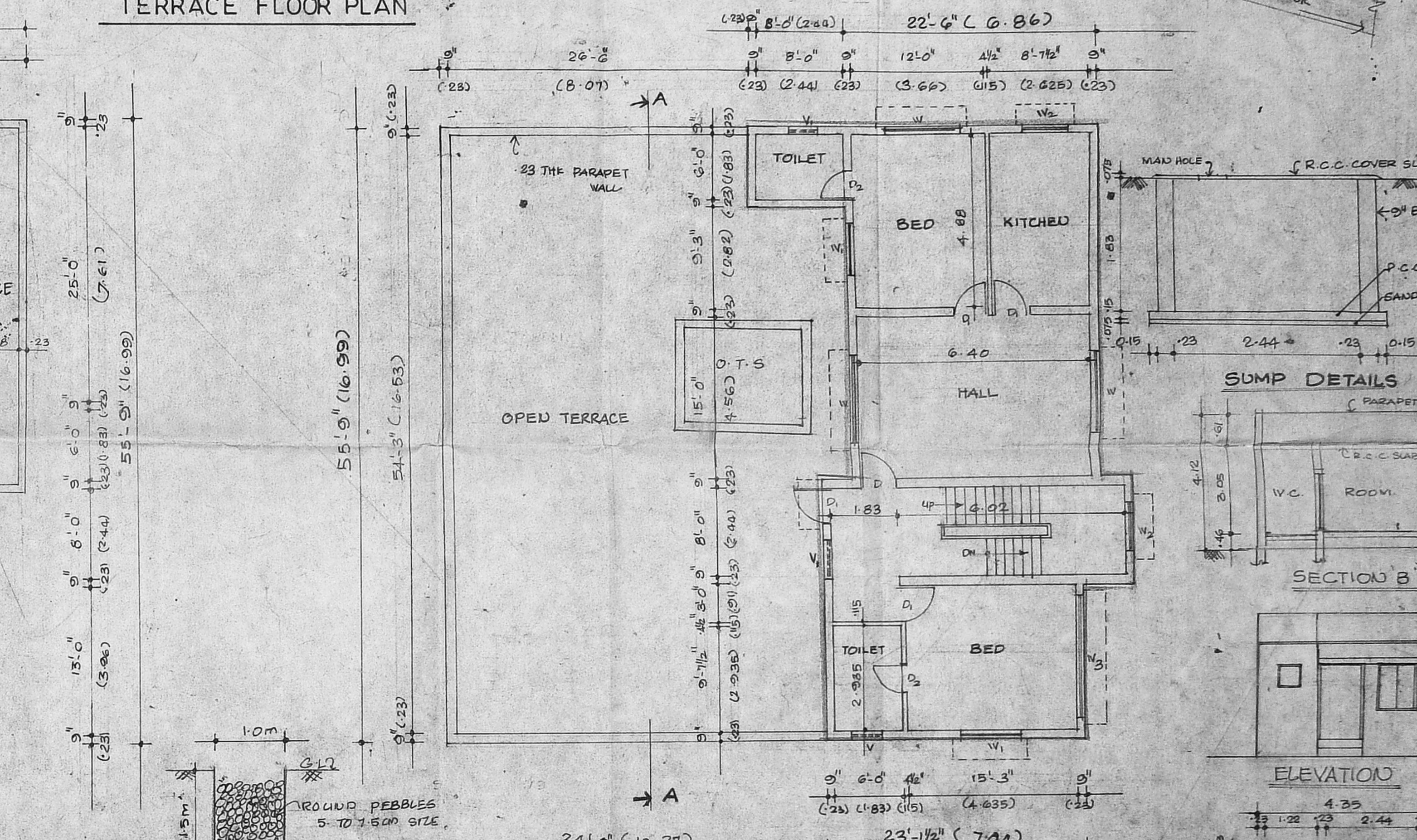

SECOND FLOOR PLAN

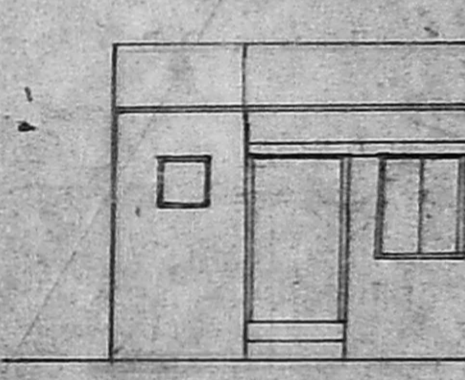
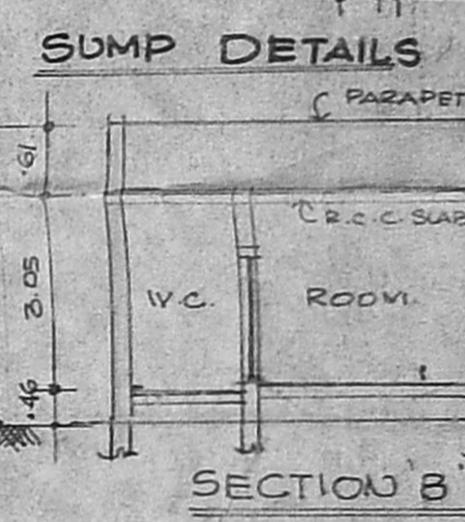

ELEVATION

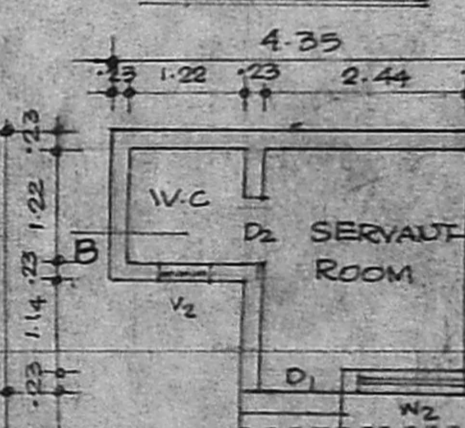

SERVANT ROOM PLAN

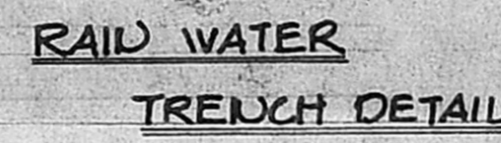

RAID WATER TRENCH DETAIL

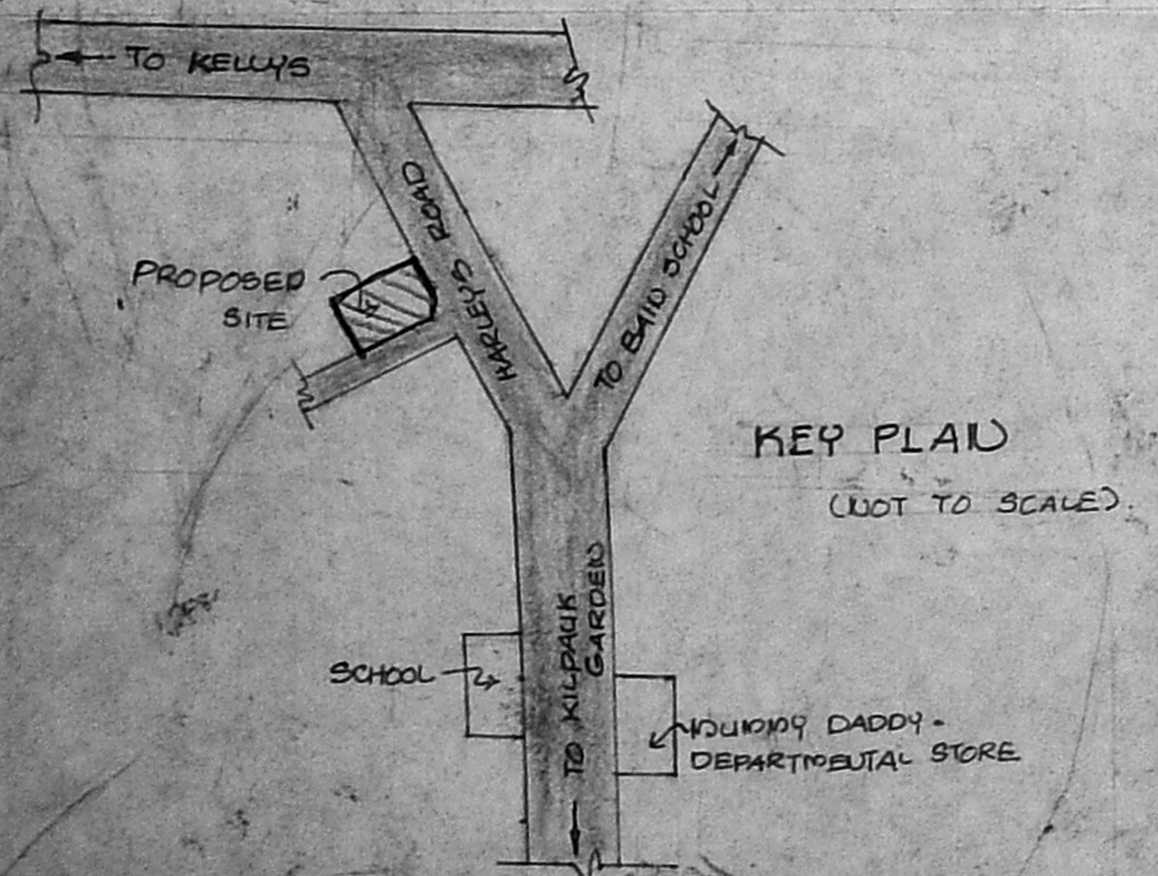

KEY PLAN (NOT TO SCALE)

COLOUR INDEX	
[White Box]	EXISTING
[Grey Box]	PROPOSED
[Black Box]	ROAD
[Dashed Line]	BOUNDARY
[Cross-hatched Box]	TO BE DEMOLISHED

SCHEDULE OF JOINERY	
D1	T.W. DOOR - 3'6" x 7'0" 1.07 x 2.13
D2	T.W. DOOR - 3'0" x 7'0" 0.91 x 2.13
D3	T.W. DOOR - 2'6" x 7'0" 0.76 x 2.13
D4	T.W. DOOR - 4'6" x 7'0" 1.52 x 2.13
W1	WINDOW - 8'0" x 4'6" 2.44 x 1.37
W2	WINDOW - 4'0" x 4'6" 1.22 x 1.37
W3	WINDOW - 4'0" x 3'6" 1.22 x 1.07
W4	WINDOW - 12'0" x 5'6" 3.66 x 1.64
V1	VENTILATOR - 6'0" x 2'0" 1.83 x 0.61
V2	VENTILATOR - 3'0" x 2'0" 0.91 x 0.61

AREA STATEMENT	
PLOT AREA	667.00 sq.m
EXISTING GROUND FLOOR	286.50 sq.m
EXISTING FIRST FLOOR	119.82 sq.m
SERVANT ROOM	11.27 sq.m
TOTAL EXISTING	417.59 sq.m
PROPOSED	
PART FIRST FLOOR	179.96 sq.m
SECOND FLOOR	127.61 sq.m
TOTAL PROPOSAL	307.57 sq.m
TOTAL AREA	417.59 + 307.57 = 725.16
PLOT COVERAGE	42.7% F.S.I. 1.08

PROPOSED ADDITIONS OF PART FIRST FLOOR AND SECOND FLOOR TO EXISTING BUILDING AT NO 37, HARLEYS ROAD, KILPAUK, CHENNAI-10 R. S.No. 3140/18, BLOCK. No. 53, ZONE - 5, DIVISION - No. 70

Owner signature  
*Blym*

Licensed surveyor signature  
*D. Suresh Kumar*  
D. SURESH KUMAR, A.M.A. (A.I.T.)  
Architect & Interior Designer, RAJAGAN  
Lic. No. 114/23/102/23  
Registered Surveyor No. RA-1984  
CORPORATION OF MADRAS  
FLAT-A, FIRST FLOOR,  
1, MUNIRATHNAM STREET,  
ANNEXKARAI, MADRAS-29,  
PH: 4834200